

Velkommen til

YEO-møde II

24. – 25. september 2022

Henrik Gilberg
Chair Long Term

Formål

Erfaringsudveksling og gennemgang/renskrivning af procedure vedr. Inbound og Outbound med udgangspunkt i materialet på YEP-siderne

REJS UDENLANDS

[Kort om Long Term Exchange](#)
[Hvorfor vælge Rotary?](#)
[Hvor vil jeg hen?](#)
[Hvordan skal jeg bo?](#)
[Hvordan bliver min hverdag?](#)
[Hvad koster det?](#)
[Hvad får jeg ud af det?](#)

RESSOURCER FOR OUTBOUND

[Kulturchok](#)
[Infomappe Outbound 2022](#)
[Rejseinfo](#)
[Bagageregler](#)
[Visum](#)
[Forsikringer](#)
[First day questions](#)

COMING TO DENMARK

[The Country](#)
[The People](#)
[The Weather](#)
[The School](#)
[The Church](#)
[The Food](#)
[The Home](#)

RESOURCES FOR INBOUND

[Advice from Rebounders](#)
[Application for Residence Permit](#)
[Insurance](#)
[Welcome letter](#)
[Rules for traveling](#)
[Euro Bus Tour](#)
[First day Questions to Host Families](#)

VÆRTSFAMILIE

[Om at være værtsfamilie \(YouTube\)](#)
[Bliv værtsfamilie](#)
[Vejledning om rollen som værtsfamilie](#)

den lokale kultur og udvid din horisont.
Er du mellem 15 og 18 år og kunne du tænke dig
at få uforglemmelige oplevelser, møde nye venner

UNGDOMSUDVEKSLING (RDU)

CERTIFICERING

[2019-20 Renewal Form](#)
[CCC Club Compliance Certification](#)
[CCC bilag](#)

ANSØGERE

[Vejledninger](#)
[Sponsorerklæring](#)
[Visum opfølgning 2020](#)

COUNSELLORS

[Vejledninger for Counsellors](#)
[Protection Policy](#)
[Arranger en Camp i Danmark](#)
[Brochurer](#)

DPO OG PO

[Protection Opgaver](#)
[Formularer og Dokumenter](#)

DISTRIKTER

[Distriktsbriefinger](#)
[Afrejsebriefing](#)
[Afterbriefing](#)
[Dokumenter](#)
[RI Documents](#)
[YEO møde januar 2022](#)
[YEO møde maj 2021](#)

Program

Lørdag			
-1000	Ankomst, formiddagskaffe		Spiseafsnit
1000-1030	Velkomst	CM-LT	Plenum
1030-1200	RDU organisation nu og i fremtiden Status og overordnet evaluering af Team 22-23 og S22 Status på Team 23-24 og W23 (Status på ST)	CM-LT (RDU-FMD og CM-ST)	Plenum
1200-1300	Frokost		Spiseafsnit
1300-1700	Gennemskrivning af processer i Inbound- og outbound-gruppen jf. dokumenter i mødeindkaldelse	ACM-OUT	GR 1: ACM-OUT, ADC- OUT GR 2: ACM-IN og ADC-IN
1700-1800	Pause og netværk		
1800-1900	Middag		Spiseafsnit
1900-2100	Gennemgang af arbejdet med vejledninger		Plenum
Søndag			
0800-0900	Morgenmad		Spiseafsnit
0900-1200	Databasen, drift og udvikling, ERFA, tips & tricks	RDU-DICO	Plenum
1200-1300	Frokost		Spiseafsnit
1300-1400	Evaluering, opsamling og afslutning	CM-LT	Plenum

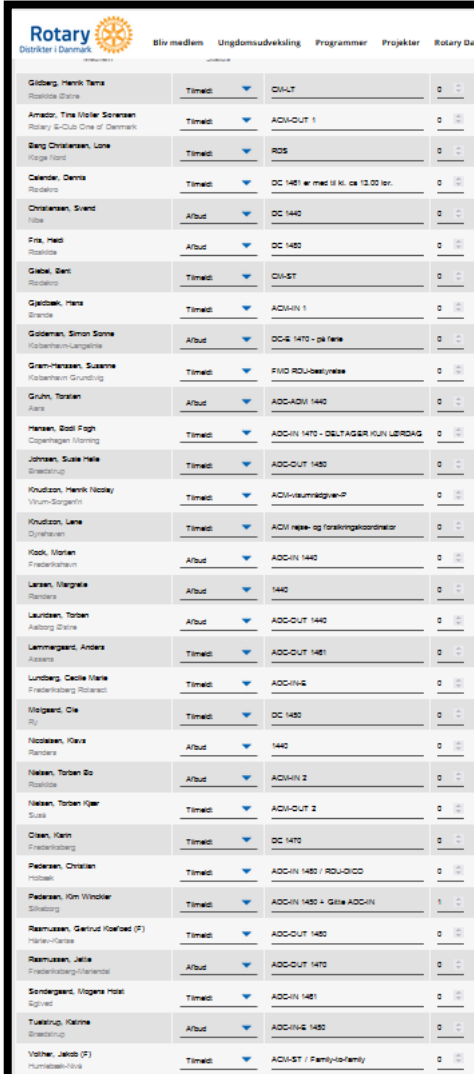

Hvem er jeg

- Henrik Tams Gildberg, Chairman Long Term siden den 1. juli 2021-
- Roskilde Østre RK, tidl. præsident Holbæk RK, i D1480, rotarianer siden 2009
- D1480 YEP-team siden 2013
- RLI og RYLA siden 2012
- Rotary Exchange student 1986-87, ROTEX og Rotaract, datter på udveksling 2011-12, 5 x værtsfamilie, hustru også rotarianer
- Kursusleder på Forsvarsakademiet, major i Hæren

Formålet var at give YEO en orientering om RYE organisation, rammer og ansvar for ungdomsudvikling, status, og perspektiver på fremtiden

Ungdomsudveksling

- er en del af RD's dna

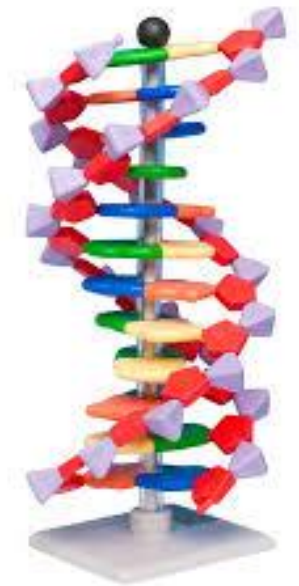
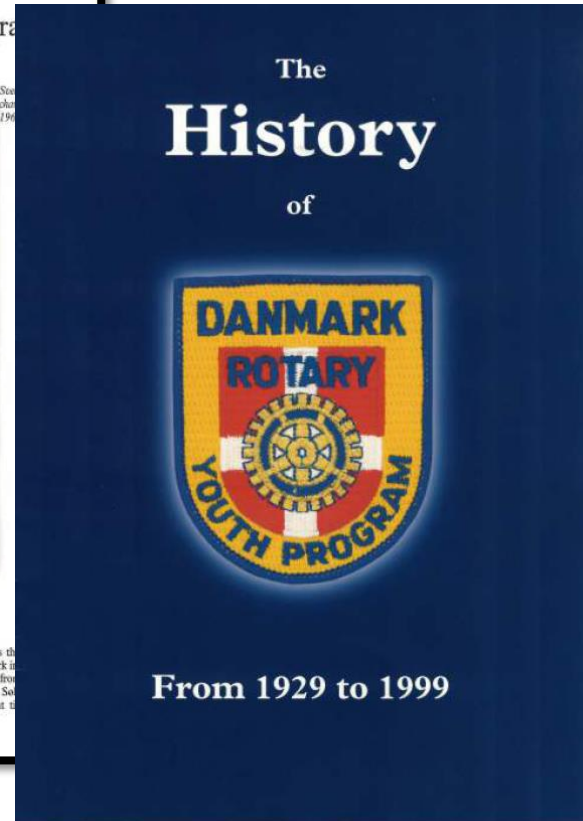
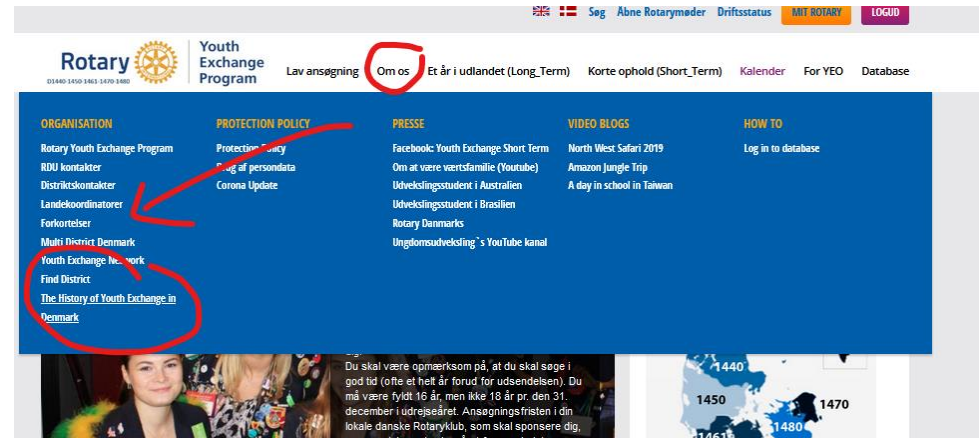

Officielt Rotary program siden 1974

RYE-network

COREL

Multidistrikt Danmark - RDU

- et spejl af RD organisering

Rotary Danmark
Ca. 8800 medlemmer
Ca. 270 klubber

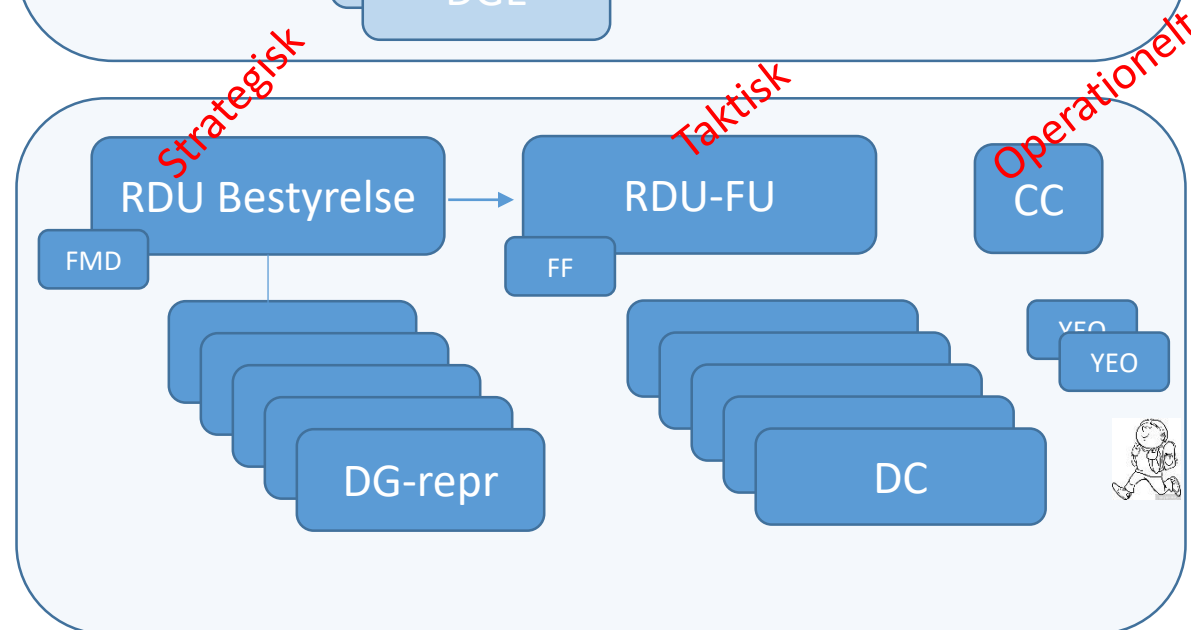
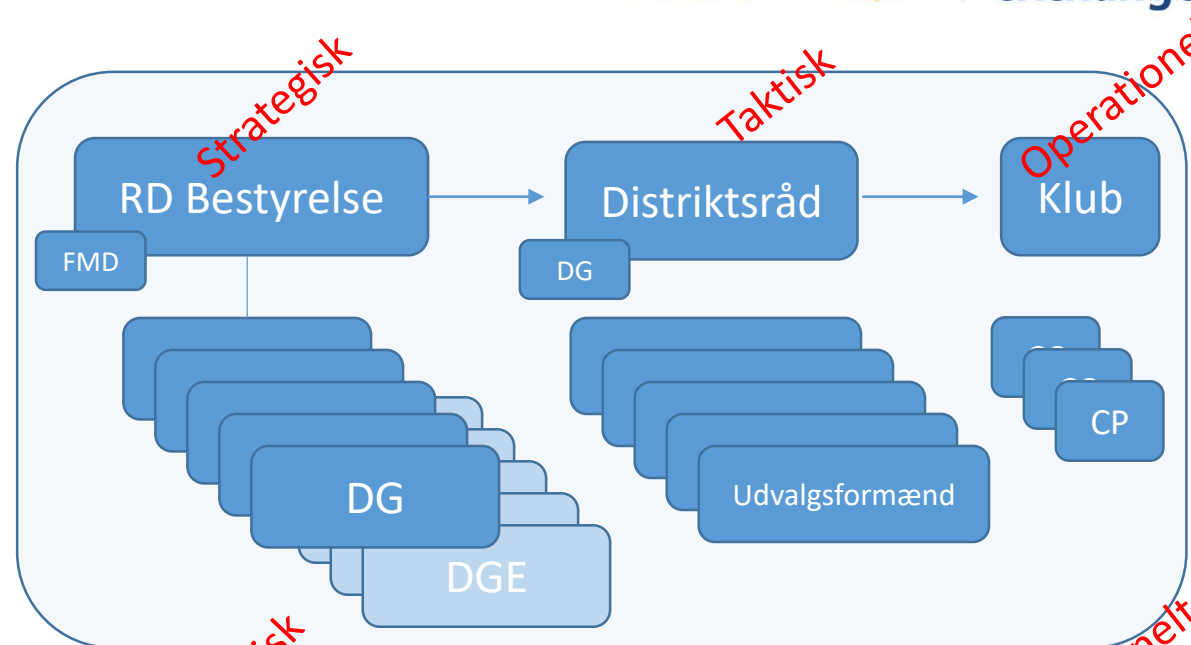
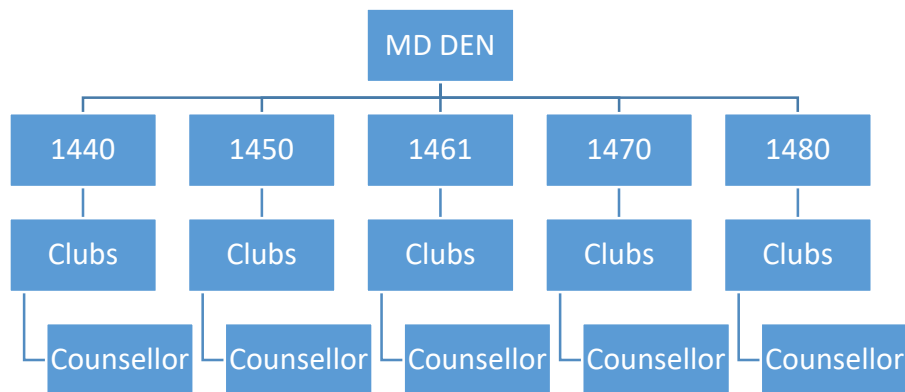
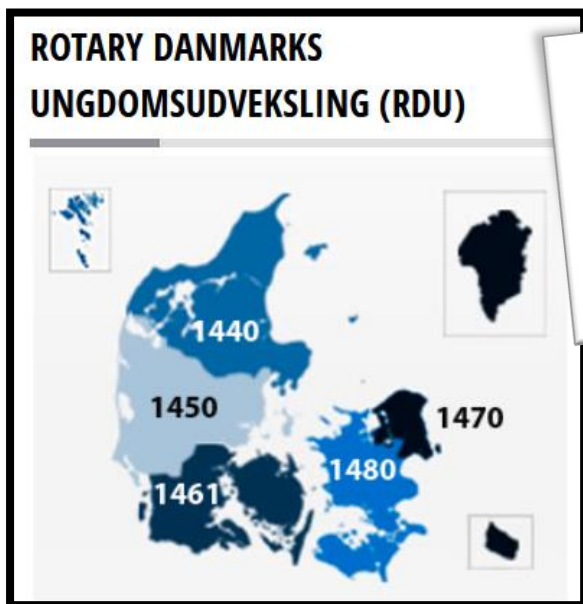

Ungdomsprogrammerne

- Long Term, Short Term, RYLA, NGSE

Rotary Danmark
Ca. 8800 medlemmer
Ca. 270 klubber

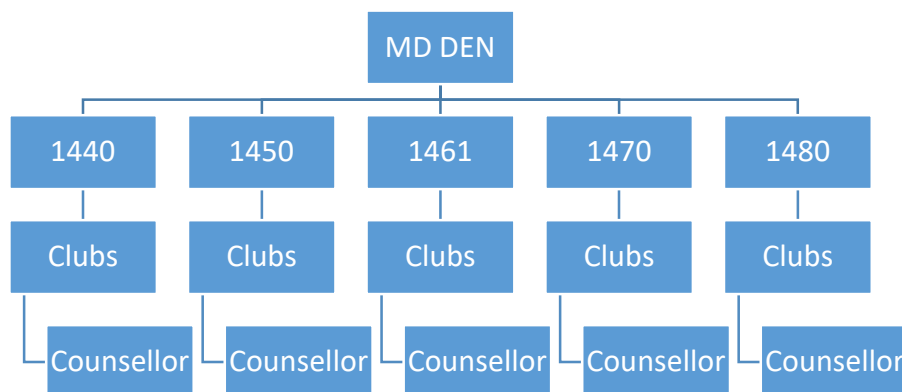
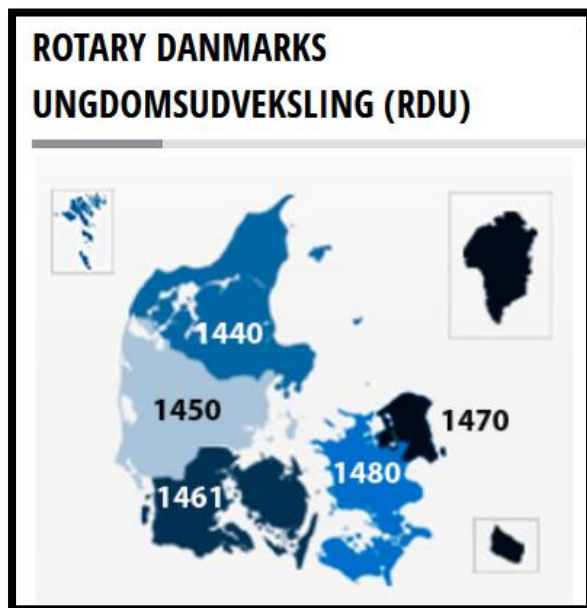

Long Term koordineres af

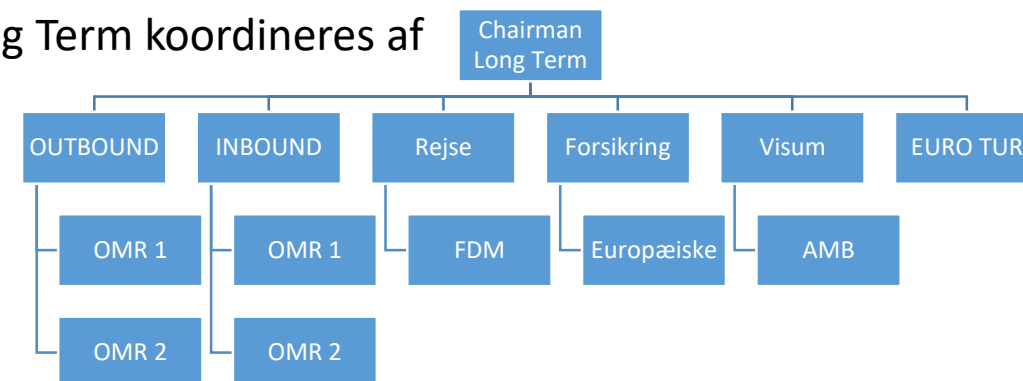

- 1 x Multidistrikt Danmark m. team
- 5 x Distrikter m. team
- 120 x klubber m. counsellor
- 110 x Inbound-studenter (2022)
- 126 x outbound-studenter (2022)

Ca. 250+ rotarianere arbejder **dagligt** med ungdomsudveksling!

Multi Distrikt Danmark – RDU bestyrelse - Chairman LT + distrikter

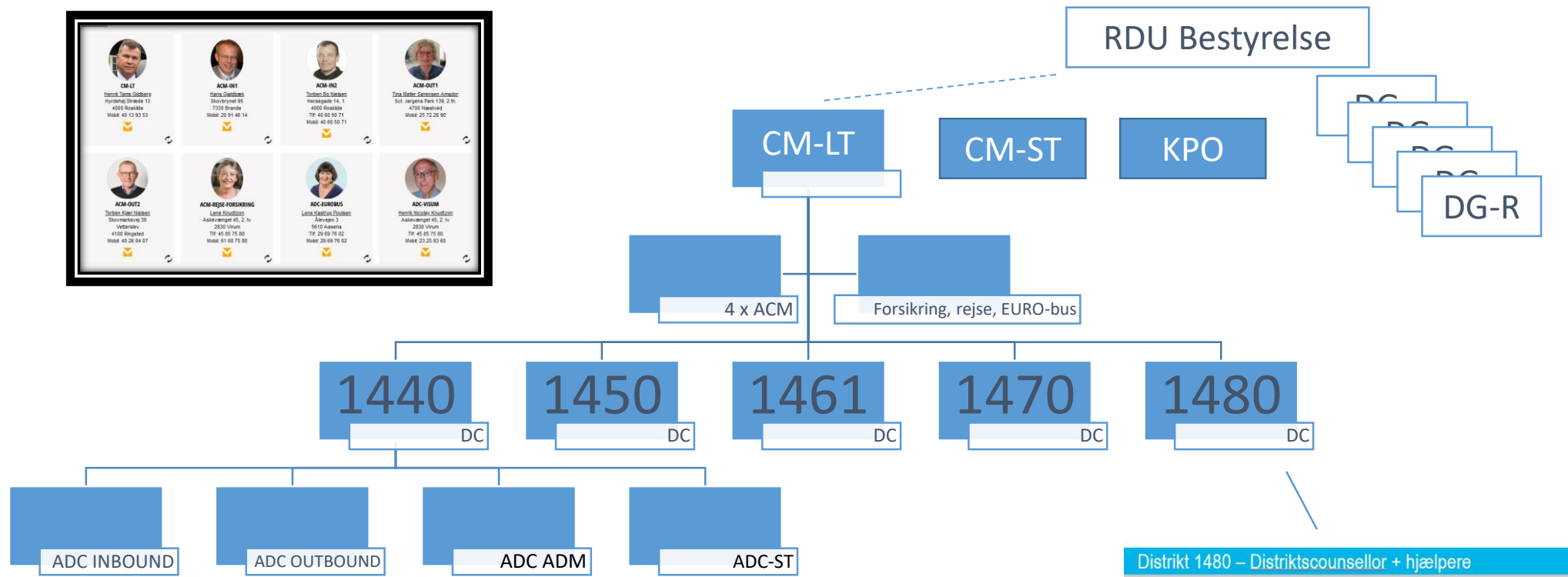
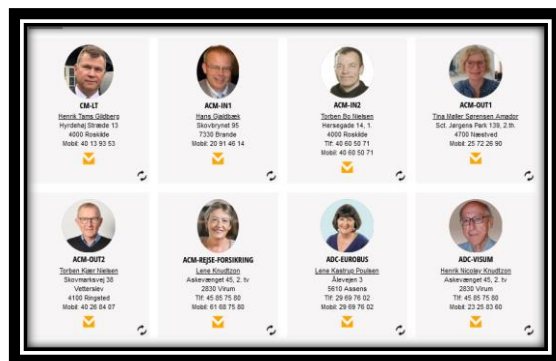

Distrikt 1480 – Distriktscounselor + hjælpere

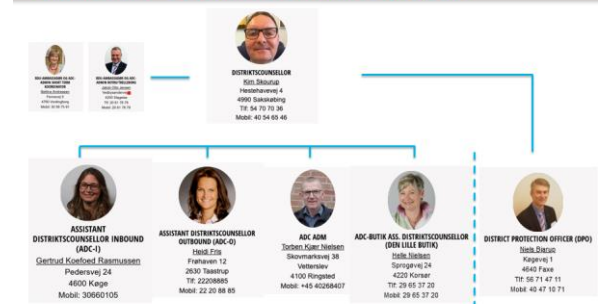

Ca. 250 rotarianere

RDU - Multidistrikt Danmark

Rotary Danmark
Ca. 8800 medlemmer
Ca. 270 klubber

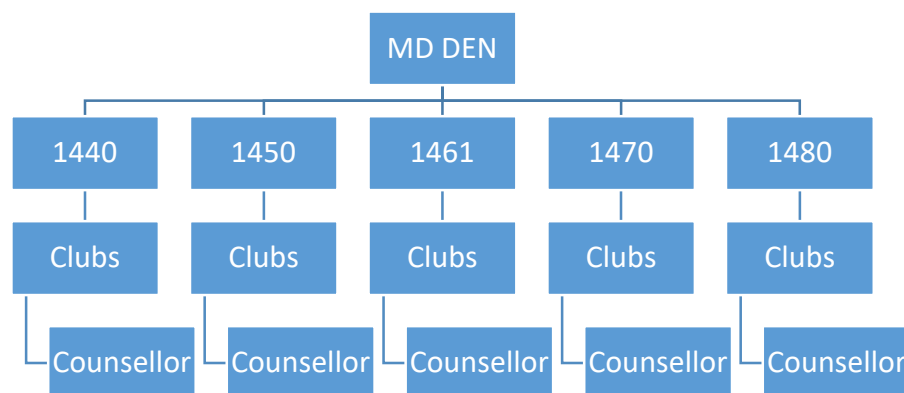
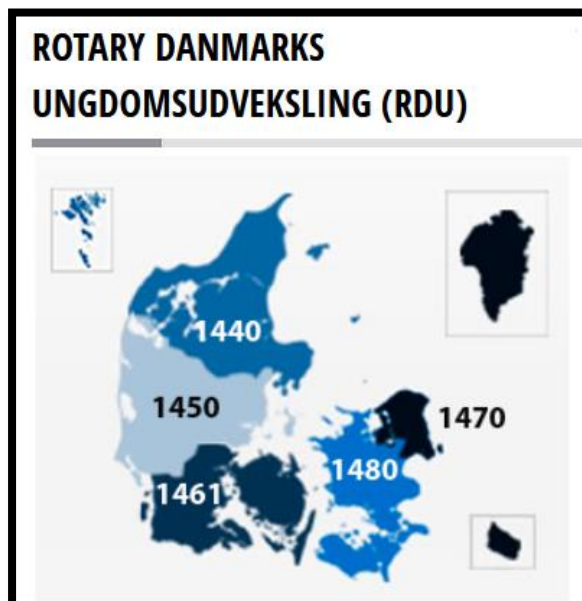

— RDU bestyrelse
— RDU Forretningsudvalg

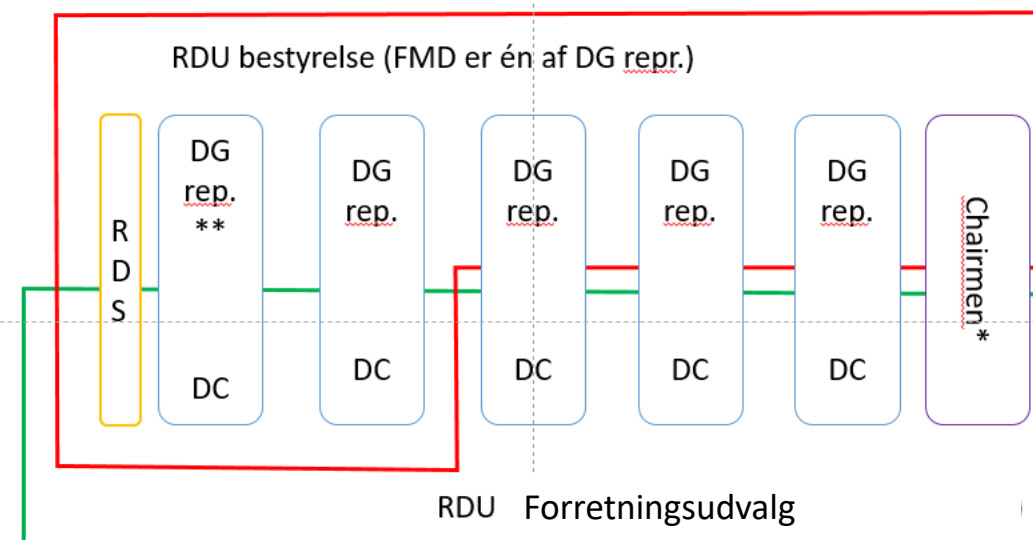

*CM (CM-ST, CM-LT og CM-PO) sidder med i RDU-bestyrelse og Forretningsudvalg uden stemmeret.

** DG repr. bør mest hensigtsmæssigt vælges blandt PDG el. PDC

RDU regulering, organisation, ansvar

- Rotary Code of Policies
 - 41.050 - Rotary Youth Exchange
 - 2.120 - Youth Protection
- RI Certificering (2014, 2020)
 - Requirements
 - Compliance, Crisis Management Plan
- Rotary Danmarks forretningsorden
 - §2, stk. 3 – RDU bestyrelse
- Rotary Danmarks Ungdomsudveksling
 - Vedtægter & Forretningsorden
 - Funktionsbeskrivelser, revision
- Uniform Exchange Agreements
 - Separate, detaljerede og underskrevne aftaler med partnere

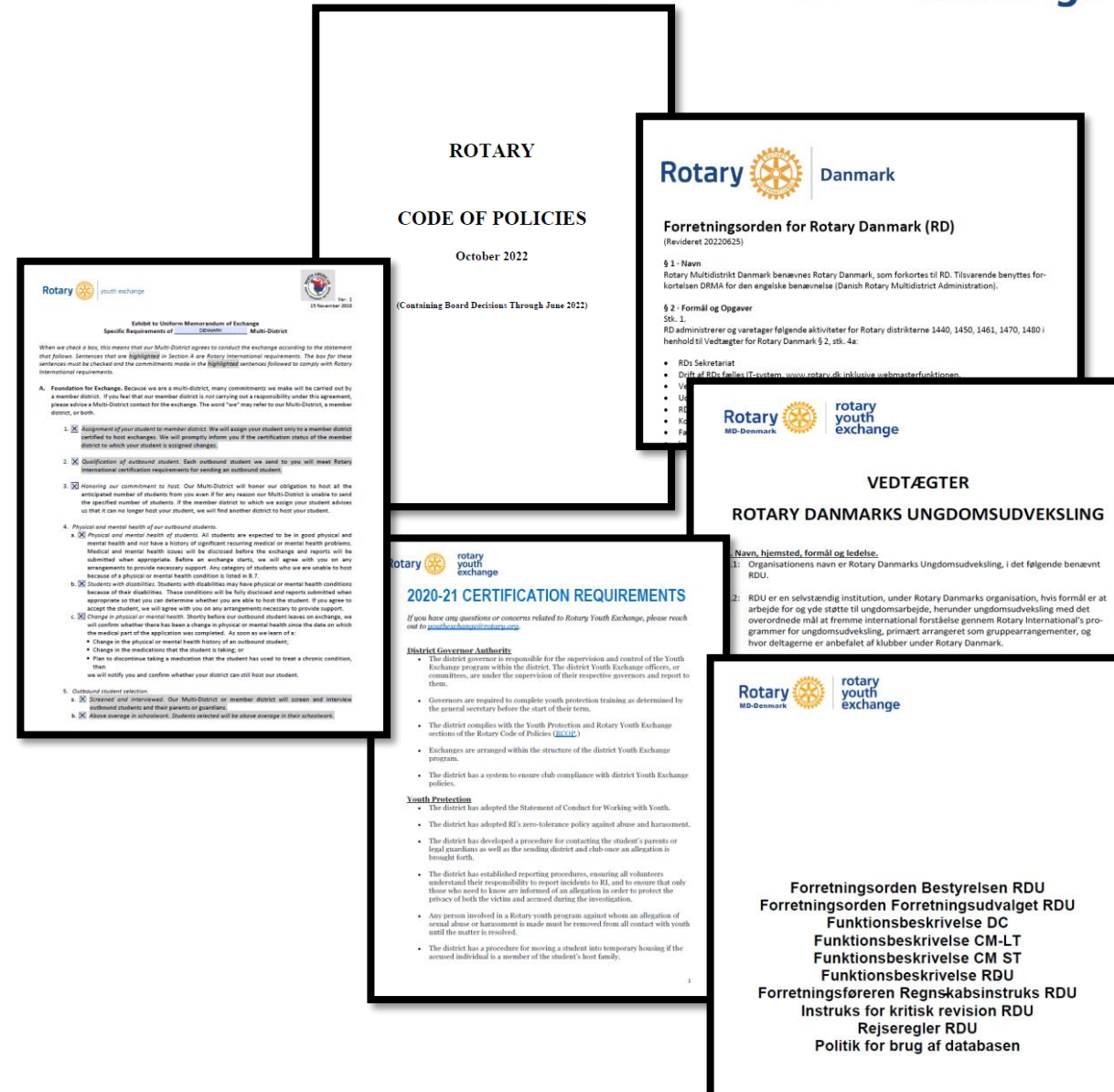

The collage contains several documents:

- Rotary CODE OF POLICIES** (October 2022): A document from Rotary International detailing the code of policies for youth exchange, including board decisions through June 2022.
- Rotary Danmark Forretningsorden for Rotary Danmark (RD)** (Revideret 20220625): The Danish Rotary Code of Policies, including sections on name, form and tasks, and administrative details.
- Rotary Danmark VEDTÆGTER ROTARY DANMARKS UNGDOMSUDVEKSLING**: The Danish Rotary Youth Exchange Bylaws, including sections on name, purpose, and leadership.
- Rotary youth exchange 2020-21 CERTIFICATION REQUIREMENTS**: A document detailing the requirements for youth exchange certification, including physical and mental health checks, and student selection criteria.
- Rotary MD-Denmark rotary youth exchange**: A document detailing the requirements for youth exchange certification, including physical and mental health checks, and student selection criteria.

Rotary Code of Policies

41.050 - Rotary Youth Exchange

2.120 - Youth Protection

ROTARY

CODE OF POLICIES

October 2022

(Containing Board Decisions Through June 2022)

DG ansvar og uddannelse

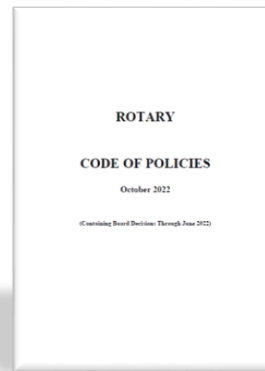

- Rotary Code of Policies
 - 41.050 - Rotary Youth Exchange
 - 2.120 - Youth Protection

41.050.2. District Certification Program
The general secretary shall administer a district certification program. All district Youth Exchange programs shall comply with RI youth protection policies and other requirements set forth by the general secretary in order to be certified. In order to participate in the Youth Exchange program both host and sending districts must be certified by the general secretary.

41.050.1. District Governor Authority

Each governor is responsible for the supervision and control of the Youth Exchange program within the district. The district Youth Exchange officers, or committees, are under the supervision of their respective governors and should report to them.

Governors are required to complete youth protection training as outlined in Rotary Code of Policies section 2.120. and are encouraged to use the period between their nomination and assuming office to learn as much as possible about the Youth Exchange program in the district and the qualifications and skills of those who administer it. (October 2019 Mtg., Bd. Dec. 58)

- RDU orientering på DGE-uddannelse?
- DGE og DC deltagelse på YEO-møde Pre Convension?

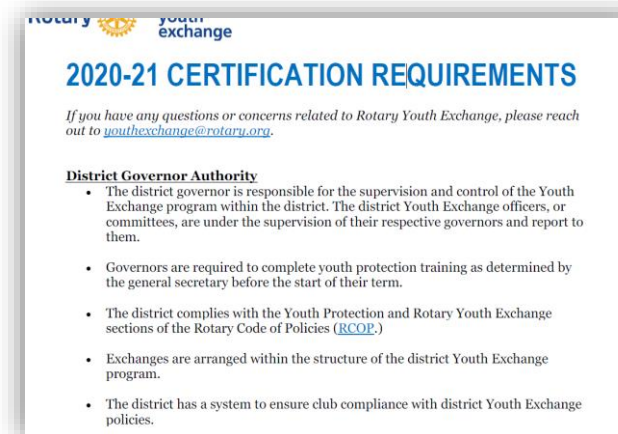
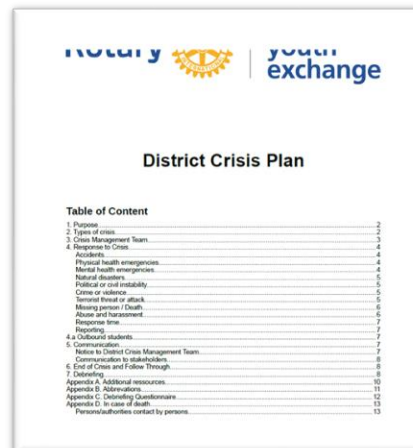

Certificering

Rotary  rotary youth exchange

2020-21 CERTIFICATION REQUIREMENTS

If you have any questions or concerns related to Rotary Youth Exchange, please reach out to youthexchange@rotary.org.

District Governor Authority

- The district governor is responsible for the supervision and control of the Youth Exchange program within the district. The district Youth Exchange officers, or committees, are under the supervision of their respective governors and report to them.
- Governors are required to complete youth protection training as determined by the general secretary before the start of their term.
- The district complies with the Youth Protection and Rotary Youth Exchange sections of the Rotary Code of Policies (RCOP.)
- Exchanges are arranged within the structure of the district Youth Exchange program.
- The district has a system to ensure club compliance with district Youth Exchange policies.

Youth Protection

- The district has adopted the Statement of Conduct for Working with Youth.
- The district has adopted RI's zero-tolerance policy against abuse and harassment.
- The district has developed a procedure for contacting the student's parents or legal guardians as well as the sending district and club once an allegation is brought forth.
- The district has established reporting procedures, ensuring all volunteers understand their responsibility to report incidents to RI, and to ensure that only those who need to know are informed of an allegation in order to protect the privacy of both the victim and accused during the investigation.
- Any person involved in a Rotary youth program against whom an allegation of sexual abuse or harassment is made must be removed from all contact with youth until the matter is resolved.
- The district has a procedure for moving a student into temporary housing if the accused individual is a member of the student's host family.

for the district Youth Exchange date for its geographic location.

the United States, the U.S. Club and (gram) fulfills liability insurance district. However, this Program does change activities or Youth Exchange Youth Exchange certification

program listed below, your district date in this program in the future.

year but may be extended to include dately preceding and immediately

ost family; three successive host circumstances prevent multiple host d host district must agree in advance uardian. At least one back-up host

required to host inbound students. s may volunteer to host or may be families.

dividual Rotarian counselor to be in o serve as a liaison between the nts or legal guardians, host family, selor must not be in a position of uch as a member of the student's host officer, school principal, etc. The club g to any problems or concerns which ng the prevention of physical, sexual,

- D1 Multidistrict membership confirmation
- D2 Prohibited individuals list
- D3 Crisis management plan
- M1 Legal entity
- M2 Liability insurance
- M3 Youth Protection Policy

Rotary 

11 February 2021

Dear Districts 1440, 1450, 1461, 1470, and 1480 Leaders:

We would like to thank all of the Rotary members who have participated in Rotary Youth Exchange (RYE) and contributed to this outstanding program. RYE staff reviewed the recertification documents submitted by the Rotary Danmarks Ungdomsudveksling (RDU) multidistrict on behalf of its member districts. Based on the information provided, we are pleased to notify you that all districts in RDU have met the requirements for the recertification of their RYE programs as set by the Rotary International (RI) Board of Directors.

CERTIFIED DISTRICTS	1440, 1450, 1461, 1470, and 1480 (DENMARK; FAROE ISLANDS; GREENLAND)
----------------------------	--

The districts' current certification is contingent upon continued adherence to RI policies for all types of exchanges. Certified districts will be asked to recertify on a staggered basis of every five to seven years.

Although RI has set requirements to ensure that certain expectations are met by all districts, meeting certification requirements does not imply that a district has complied with local laws and standards. Each district remains responsible for ensuring that its legal obligations are met, and all districts are encouraged to consult with a legal professional in the local area.

Please accept our congratulations and gratitude for the districts' commitment to strengthening youth protection measures in RYE. If you have any questions, please do not hesitate to reach out.

Sincerely,

Rotary Youth Exchange
youthexchange@rotary.org

require, at a minimum, quarterly reports from students. This report should include information on their current hosts, feelings, concerns, ideas, and suggestions regarding their exchange experience thus far. The designated Youth Exchange officer reviews

Certificering – årlig bekræftelse

Renewal Form

Club Compliance Certification (CCC) Form

Bilag til CCC

2019-20 Renewal Form for District Governors

District Governor Authority

- The district governor is responsible for the supervision and control of the Youth Exchange program within the district. The district Youth Exchange officers, or committees, are under the supervision of their respective governors and report to them.
- The district complies with the Youth Protection and Rotary Youth Exchange sections of the RCOP.
- Club exchanges are arranged within the structure of the district Youth Exchange program.
- The district has a system to ensure club compliance with district Youth Exchange policies.

Youth Protection

- The district has adopted the Statement of Conduct for Working with Youth (RCOP: Youth Protection.)
- The district has adopted RI's zero-tolerance policy against abuse and harassment.
- The district will conduct an independent and thorough investigation into any claims of sexual abuse or harassment. The district has identified the individuals responsible for this investigation.
- The district has developed a procedure for contacting the student's parents or legal guardians as well as the sending district and club once an allegation is brought forth.
- The district has established a reporting hierarchy so that only those required by the procedures are informed of the allegation in order to protect the privacy of both the victim and accused during the investigation.

Rotary  rotary youth exchange

Rotary Danmarks Ungdomsudveksling

Club Compliance Certification
Klubbens overholdelse af

Rotary Klub: _____ i Distrikt _____ opretholde de sikrest mulige forhold for alle deltagerne i distriktet, som klubben er i berøring med.

Enhver Rotarianer i klubben, dennes ægtefælle eller partner, der forpligter sig til at beskytte alle børn og unge de kommer i kontakt med i forbindelse med udvekslingsprogrammet, mod fysisk, seksuel og følelsesmæssig misbrug.

Klubben bekræfter overfor Rotary International, at den vil overholde disse regler og vil sørge for at alle værtsfamilier er orienteret herom.

Før ankomsten:

- Foranstalte og udføre alle relevante baggrundstjek og referencer for alle potentielle værtsfamilier (mindst 2 og helst 3 gange).
- Besøge potentielle værtsfamilier og sikre sig på stedet om deres sikkerhed og sundhed.
- Underskrive og returnere garantiform til Distrikts Counselor (ansøgning).
- Sørg for at alle værtsfamilier er orienteret før udvekslingsstudenterne ankommer.
- Sørg for at kontakterne er lavet med udvekslingsstudentens ankomsten.
- Tilføje udvekslingsstudenten en Rotarianer af samme køn som deres regelmæssige, dokumenterede kontakt med studenterne.

I den første uge efter ankomsten:

- Sikre at klubben og alle relevante personer får hjælp på udvekslingsstudenterne ved ankomsten.
- Ud over at kontaktoplysningerne findes i YEP-databasen, sendes følgende til:
 - Klubbens Counselor
 - Klubbens formand for ungdomsudvalget
 - Klubbens præsident
 - 2 ikke Rotarianere som ressourcemedlemmer, gerne typiske kandidater til disse poster)
 - Lokale læger, landlige og mental sundhed fagfolk
 - Lokal social service agenter for sønner som forældre
 - Distrikt hotline for indbound studenter
 - Sørg for at studentens visum og dokumenter samt retur til hjemlandet er i orden.
 - Sørg for at studentens har tilstrækkelige midler til obligatoriske størrelsesordenen 300 US\$).
 - Åbne bankkonto (personlige konto og nedkonto).
 - Sørg for skolegang

Rotary Danmarks Ungdomsudveksling - oktober 2020

Under opholdet:

- Sørg for at udvekslingsstudenten deltager i de obligatoriske møder for udvekslingsstudenterne i distriktet, såsom Velkomstmøder, Get2Gethers og Distriktskonference.
- Hold kontakten med værtsfamilierne for at identificere og reagere på spørgsmål og problemer hurtigst muligt.
- Sikre en omhyggelig koordinering ved overgangen mellem værtsfamilierne.
- Sørg for at udvekslingsstudenten regelmæssigt følger og deltager i de lokale Rotary aktiviteter.
- Sørg for at Counselor jævnligt mødes med studenten.

Umiddelbart inden opholdets slutning:
Foretage evaluering med udvekslingsstudenten og værtsfamilierne om opholdet.

Underskrifter:
Vi, præsident og Klub Counselor og de personer der er ansvarlige for ungdomsudvekslingen i vores klub, bekræfter at ville overholde ovenstående forudsætninger for klubbens deltagelse i Ungdomsudvekslingen.

Gældende fra 1. juli _____ og derefter.

Præsident:

(Navn blok bogstaver) (Underskrift) (Dato)

Klub Counselor:

(Navn blok bogstaver) (Underskrift) (Dato)

Sendes til klubbens Protection Officer (PO) inden udvekslingen påbegyndes!
PO videregiver efterfølgende underskrevet erklæring til DPO

Protection Officer:

(Navn blok bogstaver) (Underskrift) (Dato)

Bilag
Club Compliance Certification

A - Før ankomsten

Protection erklæringer	Antal værtsfamilier	Erklæringer sendt til DPO, dato
Samtaler og interview af værtsfamilier er foretaget	Planlagt besøg hos V.F. dato	
Besøg hos værtsfamilier	Uopnåede besøg hos V.F. dato	
Guarantee Form	Mottaget fra distriktet	Returneret til distriktet
	V.F. orienteret om ankomst, dato	
Kontakt til student	Første kontakt til student, dato	
	Anden kontaktperson til at af samme køn som student	
	Navn	
	Telefon	E-mail

B - I den første uge efter ankomsten

Counselor	Navn	
	Adresse	
	Mobile	E-mail
Formand for ungdomsudvalget	Navn	
	Adresse	
	Mobile	E-mail
Præsident	Navn	
	Adresse	
	Mobile	E-mail
Distrikts guvernør	Navn	
	Adresse	
	Mobile	E-mail
Anden kontakt ikke rotaryansker 2 pers.	Navn	
Kan være subcounselor (oratorier, intermedie møder osv.)	Adresse	
	Mobile	E-mail
Læge	Navn	
	Adresse	
	Telefon	
Tænder	Navn	
	Adresse	
	Telefon	
Mental kontakt	De studenter vi forklarer med police 16000, har ret til at kontakte Aam Center hos Europalige Center 1100 1100, og der optage deres postnummer (se manual)	
	Andre studenter kan søge skat fritagelse hos:	
	Norske Kildebørge, der er Danmarks eneste kildebørge med 24-timers call center, som er drevet udelukkende af autoriserede psykologer, som arbejder i underlagt Socialministeriets offentlige sagsbehandling og sikrer at den offentlige patientforvaltning, beholder 1144.	

Rotary  Youth Exchange Program

Lav ansøgning Om os Et år i udlandet (Long_Term) Korte ophold (Short_Term) Kalender **Erklæring** Database

CERTIFICERING	ANSØGERE	COUNSELLORS	DPO OG PO	DISTRIKTER
2019-20 Renewal Form	Vejledninger	Vejledninger for Counselors	Protection Opgaver	Distriktsbriefinger
CCC Club Compliance Certification	Sponsorserklæring	Protection Policy	Formularer og Dokumenter	Afregningsbriefing
CCC bilag	Visum opfølgning 2020	Arangerer om Camp i Danmark	Brochurer	Afregningsbriefing
				Dokumenter
				RI Documents
				YEO møde september 2022
				YEO møde januar 2022
				YEO møde maj 2021
				YEO møde januar 2020

Long Term

- snitflader og relationer

- Overordnede **styring** af Long Term studenter i MD-Denmark
- Vedligeholde og udbygge **samarbejdet** med alle interessenter
- Sætte fokus på og styrke LT
- **Promovere MD DK** over for udenlandske distrikter
- Deltage i **administrationen** af LT i DK
- Vedligeholde og udbygge **samarbejdet mellem de 5 distrikter** i MD-Danmark samt
- Skabe rammerne for et godt **samarbejds miljø**
- Bidrage til et godt **samarbejde** mellem Chairmen, Ass Chairman, DC'er og Guvernører.

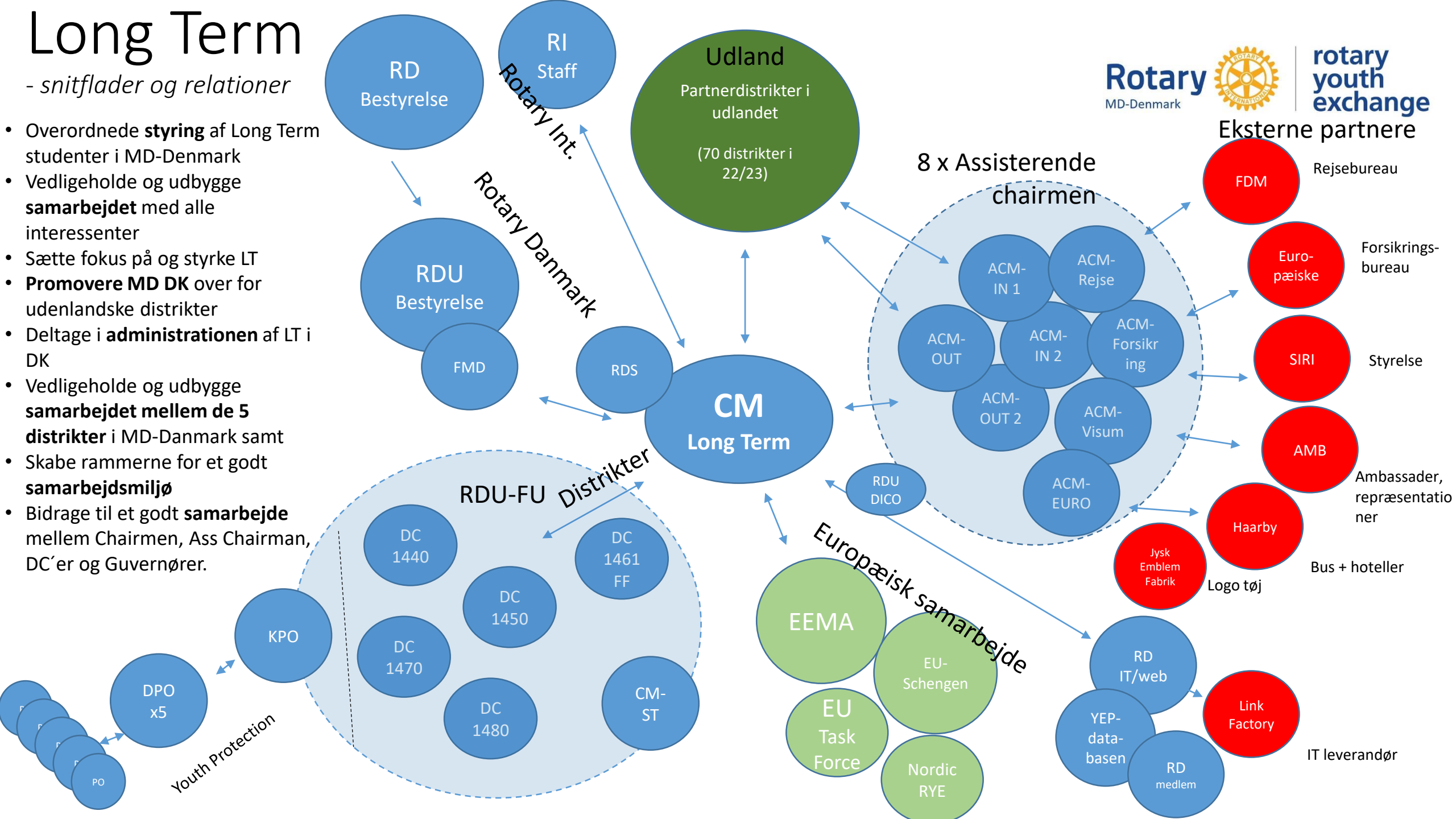

Udland
Partnerdistrikter i udlandet
(70 distrikter i 22/23)

RD Bestyrelse
RI Staff
Rotary Int.

RDU Bestyrelse
FMD
RDS
Rotary Danmark

8 x Assisterende chairmen

- ACM-IN 1
- ACM-Rejse
- ACM-Forsikring
- ACM-OUT
- ACM-IN 2
- ACM-Visum
- ACM-OUT 2
- ACM-EURO

Eksterne partnere

- FDM** Rejsebureau
- Euro-pæiske** Forsikringsbureau
- SIRI** Styrelse
- AMB** Ambassader, repræsentationer
- Haarby** Bus + hoteller
- Jysk Emblem Fabrik** Logo tøj
- Link Factory** IT leverandør

RDU-FU Distrikter

- DC 1440
- DC 1461 FF
- DC 1450
- DC 1470
- DC 1480
- CM-ST

KPO
Youth Protection

Europæisk samarbejde

- EEMA**
- EU Task Force**
- EU-Schengen**
- Nordic RYE**

RD IT/web
YEP-databasen
RD medlem
Link Factory

DPO x5
PO
Youth Protection

Status på studenter (anno 2022)

- **126 outbound (2022-23)** studenter fordelt på 14 forskellige lande og 70 distrikter
- **108 inbound (sommer 22)** studenter fra 13 forskellige lande fordelt på 5 distrikter
- Ca. **18 inbound (vinter 2023)** fra 3 forskellige lande

Partnerlande: Canada, USA, Mexico, Columbia, Chile, Brasilien, Argentina, Paraguay, Peru, Frankrig, Spanien, Italien, Syd Afrika, Indien, Thailand, Australien, Syd Korea, New Zealand, Japan, Taiwan, Japan,

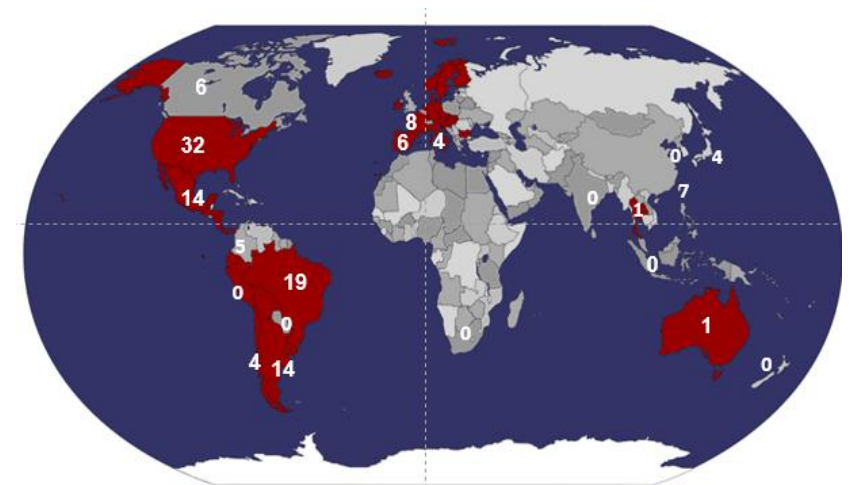

Fremtiden

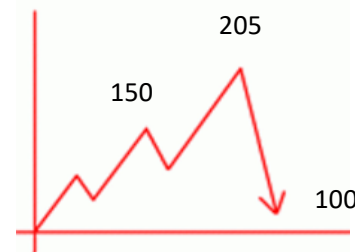

Status Ansøgninger Team 23/24

Sammentællinger pr. 17. september 2022						
	1440	1450	1461	1470	1480	I alt
Preliminary Draft (Forløbig, påbegyndt, ikke afl.)	3	3	1	8	2	17
Preliminary Submitted (Foreløbig, afleveret)	11	7	9	21	8	56
Final Draft (Endelig, påbegyndt)	16	13	10	14	8	61
Final Submitted (Endelig, afl.)	2	6				8
Submitted til Distriker (Endelig, afl til D)		4		1		5
Submitted til MD (Endelig, afl. til MD)						0
	32	33	20	44	18	147
Udvalgte studenter	18	23	10	15	8	74

Vurdering: **100-110** outbounds på team 23/24 (-15 % i forhold til 2022 og -50 % i forhold til 2014)

Perspektiver, muligheder og udfordringer for RD, distrikt og klub

- YEP repræsenterer *essensen* af Rotarys værdier og mærkesager
 - Int. forståelse og goodwill,
 - Inter-kulturelle forståelse, konfliktforebyggelse og fredsbestræbelser
 - ‘Service Above Self’
- RD bør se YEP som en *strategisk* mulighed for medlemsudvikling
 - Strategi for ROTEX, ROTARACT, RYLA – personlig udvikling, opbygning af kompetencer
 - Berøring til 500+ potentielle medlemmer årligt (værtsfamilier og deres omgangskreds, lærere, sportsklubber -alle i berøring med studenter)
 - Potentiale i de øvrige ungdomsprogrammer
- Klubber får *muligheder* for
 - PR, foredragsholdere, projektdeltager, ambassadører

Danmark er 'en stor spiller' i RYE

- men med store udfordringer i fremtiden

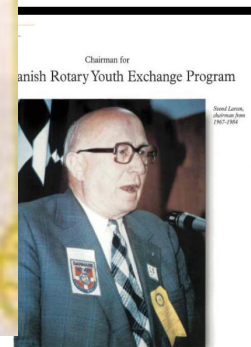
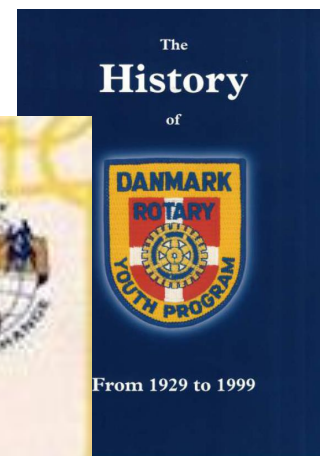
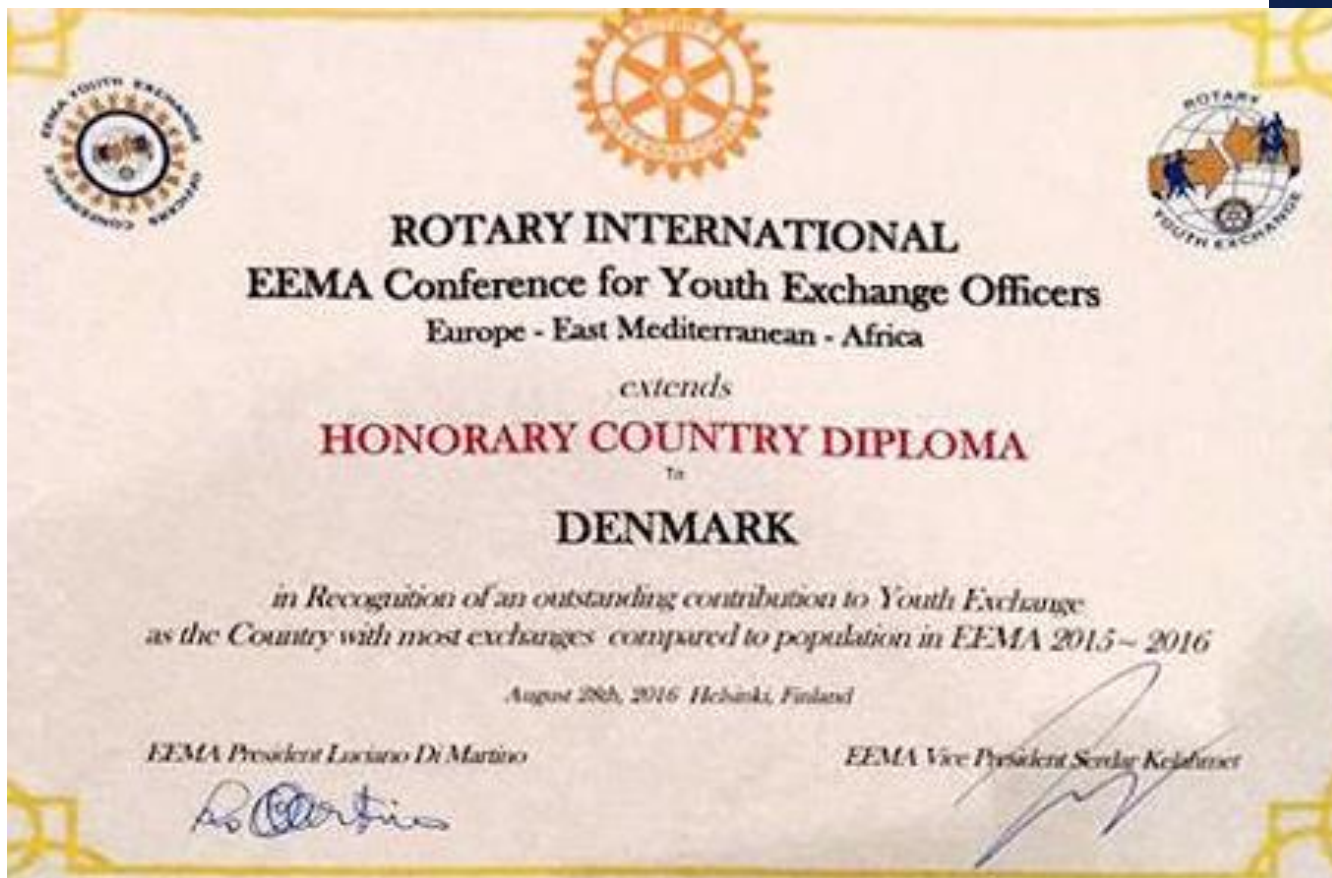

As a Fairy-Tale by H.C. Andersen
It is quite true that the idea of sending young people on exchange is another country's program. This is the story of the Danish Rotary Youth Exchange Program, which was established in 1929. The program was inspired by the Danish fairy tale 'The Princess and the Pea' by Hans Christian Andersen. The program was established by the Danish Rotary Club, which was the first to start a youth exchange program in Denmark.

- Vigende antal engagerede klubber (< 50%)
- Vigende antal ansøgere (fra 205 i 2014 til < 110 ansøgere i 2023?)
- Stadig større og voksende administrative opgaver i driften af YEP (GDPR, SIRI, forsikring, IT)
- Mange andre (og professionelle kommercielle) udbydere
- Svært at målrette markedsføring til YEP (TikTok, Snapchat, Instagram, Youtube, FB etc)

RDU på Facebook og Instragram

- den gode historie til de voksne

[Rediger coverbillede](#)

Rotary Danmark Youth Exchange, Long Term

225 synes godt om • 282 følgere

[Promover](#) [Administrer](#) [Rediger](#)

Løbende opdateringer om RDU Inbound- og Outbound-aktiviteter

Rotary Danmark Youth Exchange, Long Term følger sig optimistisk. Offentliggjort af Henrik Tams Gildberg • 1. juli • [følger sig optimistisk](#)

Så er vi endelig i gang igen 🙌 Last session before leaving Denmark for a 'life changing' experience. Team 22/23.

Rotary Danmark Youth Exchange, Long Term er her: Københavns Lufthavn. Offentliggjort af Henrik Tams Gildberg • 21. juli • [Se mere](#)

Så er de første danske udvekslingsstudenter (🇩🇰 outbounds) sendt godt på vej ud i verden - og til en livsforandrende oplevelse. 125 unge rejser i den næste tid til lande som Australien 🇦🇺, Argentina 🇦🇷, Chile 🇨🇱, Columbia 🇨🇴, Brasilien 🇧🇷, Mexico 🇲🇽, USA 🇺🇸, Canada 🇨🇦, Italien 🇮🇹, Frankrig 🇫🇷, Spanien 🇪🇸, Japan 🇯🇵, Thailand 🇹🇭 og Taiwan 🇹🇼. Rotary Danmark modtager snart de første af vores nye udenlandske inbounds, som fordeles ud til klubber i hele landet. Så nu er vi for alvor... Se mere

OPLEJ VERDEN.
AFREJSEBRIEFING 2022-23

Rotary Danmark Youth Exchange, Long Term Offentliggjort af Henrik Tams Gildberg • 26. juli • [følger sig optimistisk](#)

Vores outbounds er begyndt deres udrejser og bliver ofte festligt modtaget på deres destinationer af distriktsguvernører, klubpræsidenter, counsellors og værtsfamilier. Ligeledes er vores kommende inbounds ved at gøre sig klar til ankomst i weekenden 6.-7. august. Her billeder fra Australien, Mexico og Brasilien.
#D4510 #D9560 #D4195

Rotary Distrito 4510 Youth Exchange Program

BIENVENIDOS PROGRAMA DE INTERCAMBIO DE JULIO 2022

Rotary Danmark Youth Exchange, Long Term er her: Dana Cup SportsCenter. Offentliggjort af Henrik Tams Gildberg • 11. august • Hjørring • [følger sig optimistisk](#)

Så er vi i gang med første dag på Intro Camp med Sommerholdet 2022. Alle er ankommet til Hjørring, selv om turen bød på missede togforbindelser, vejfindning til Dana Cup centeret mm. Altsammen med til udvikle kompetencerne til problemløsning som 'helt ny exchangestudent'! Dans, mini-koncert, intro til dansk historie og -kultur. Der er mange nye indtryk - og nye ansigter.

Rotary Danmark Youth Exchange, Long Term Offentliggjort af Henrik Tams Gildberg • I går kl. 11:27 • [følger sig optimistisk](#)

Flot artikel i Rotary Norden

Lærte at give slip

Rotary Norden er stolte af at have været med til at fejre den danske ungdoms udvekslingsstudenter, som i dag er på vej ud i verden. De kommer fra alle dele af Danmark og vil i løbet af deres udveksling opleve nye kulturer, sprog og mennesker. Det er en fantastisk mulighed for at lære at give slip på det gamle og åbne sig op for det nye. Det er en fantastisk mulighed for at lære at give slip på det gamle og åbne sig op for det nye. Det er en fantastisk mulighed for at lære at give slip på det gamle og åbne sig op for det nye.

Markedsføring

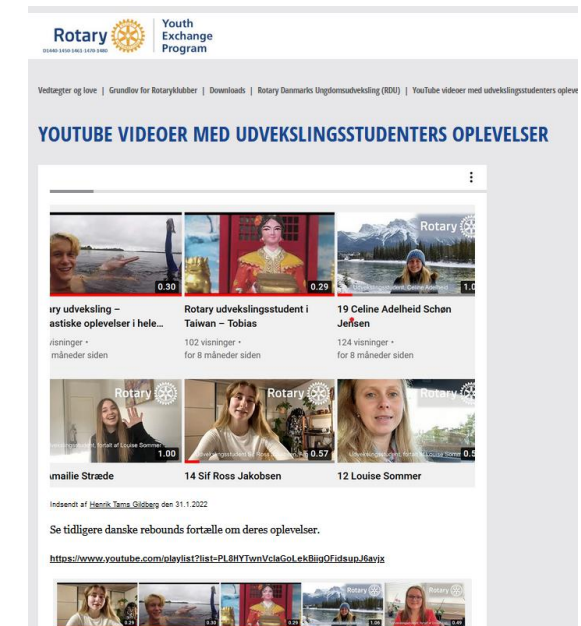
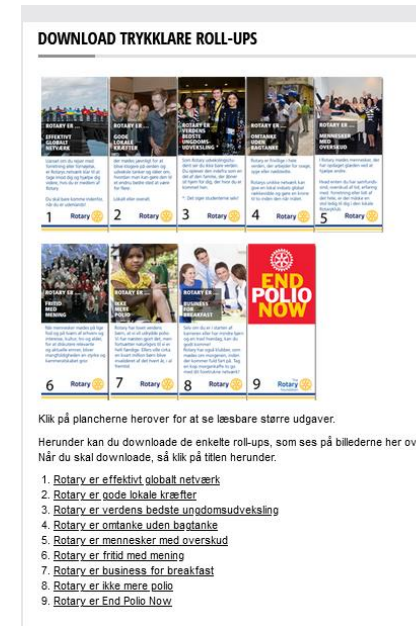
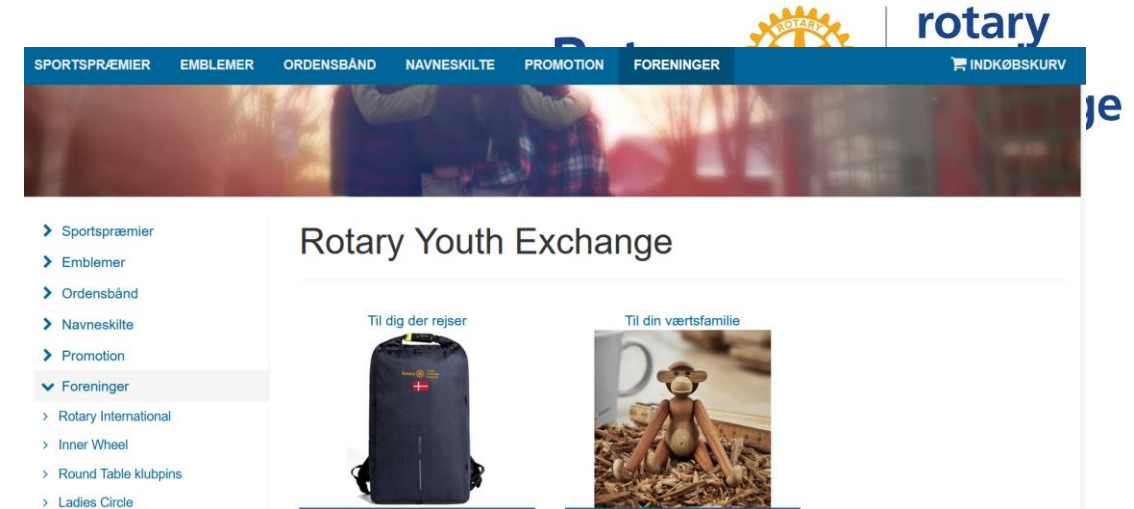
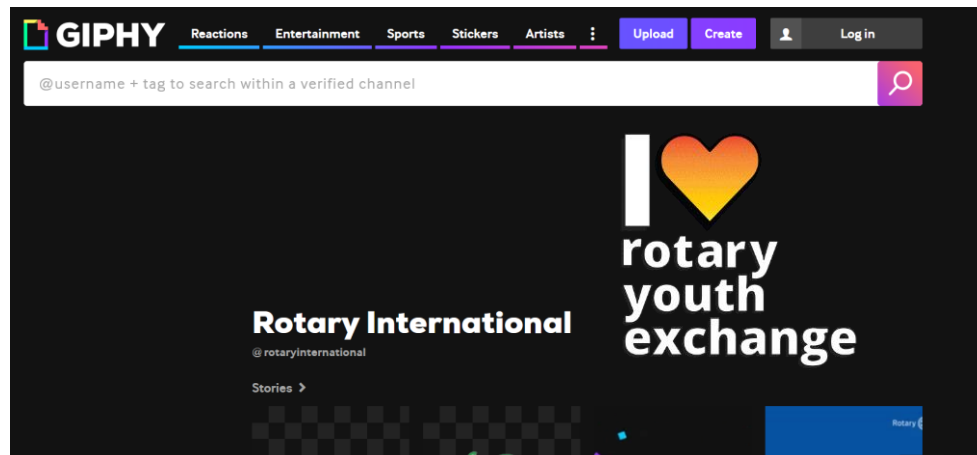
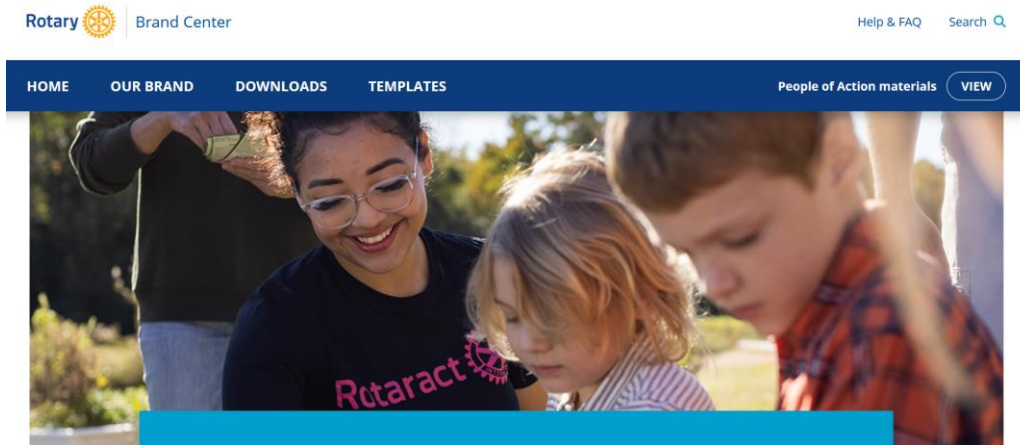

Hvor ligger hvad???????

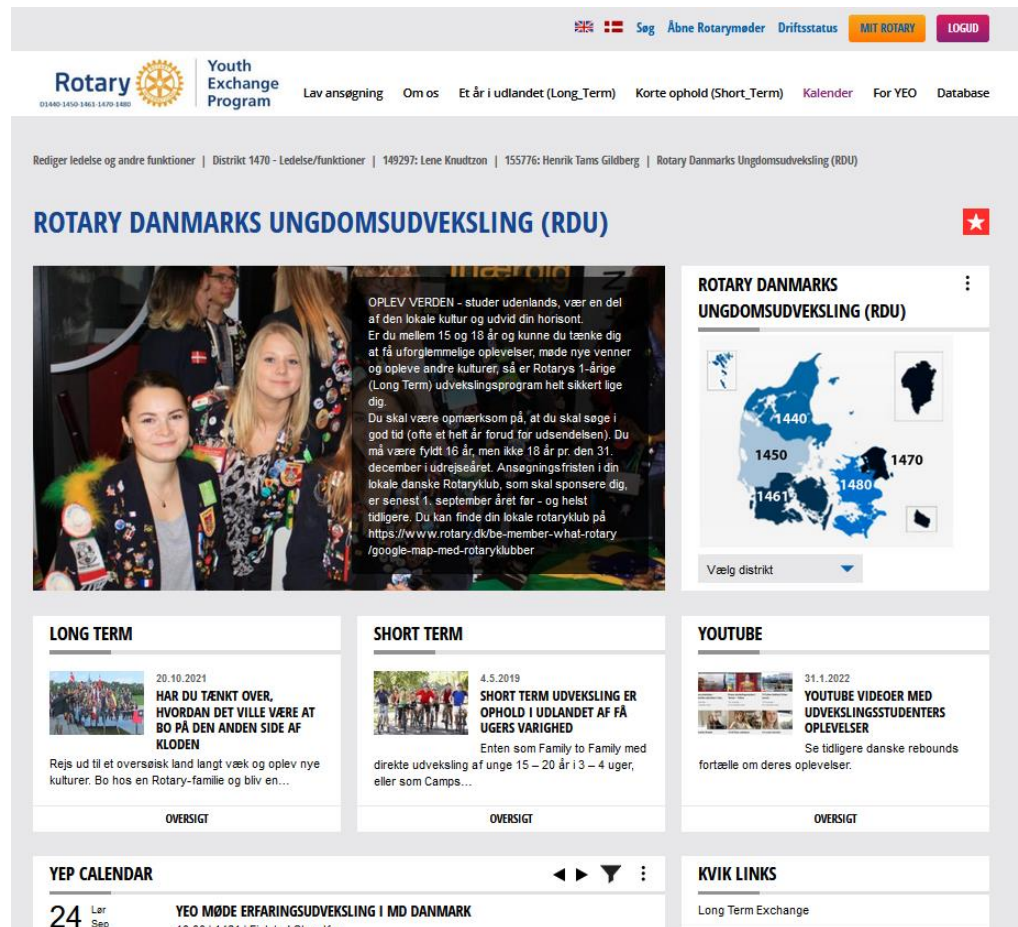

Hjemmesider

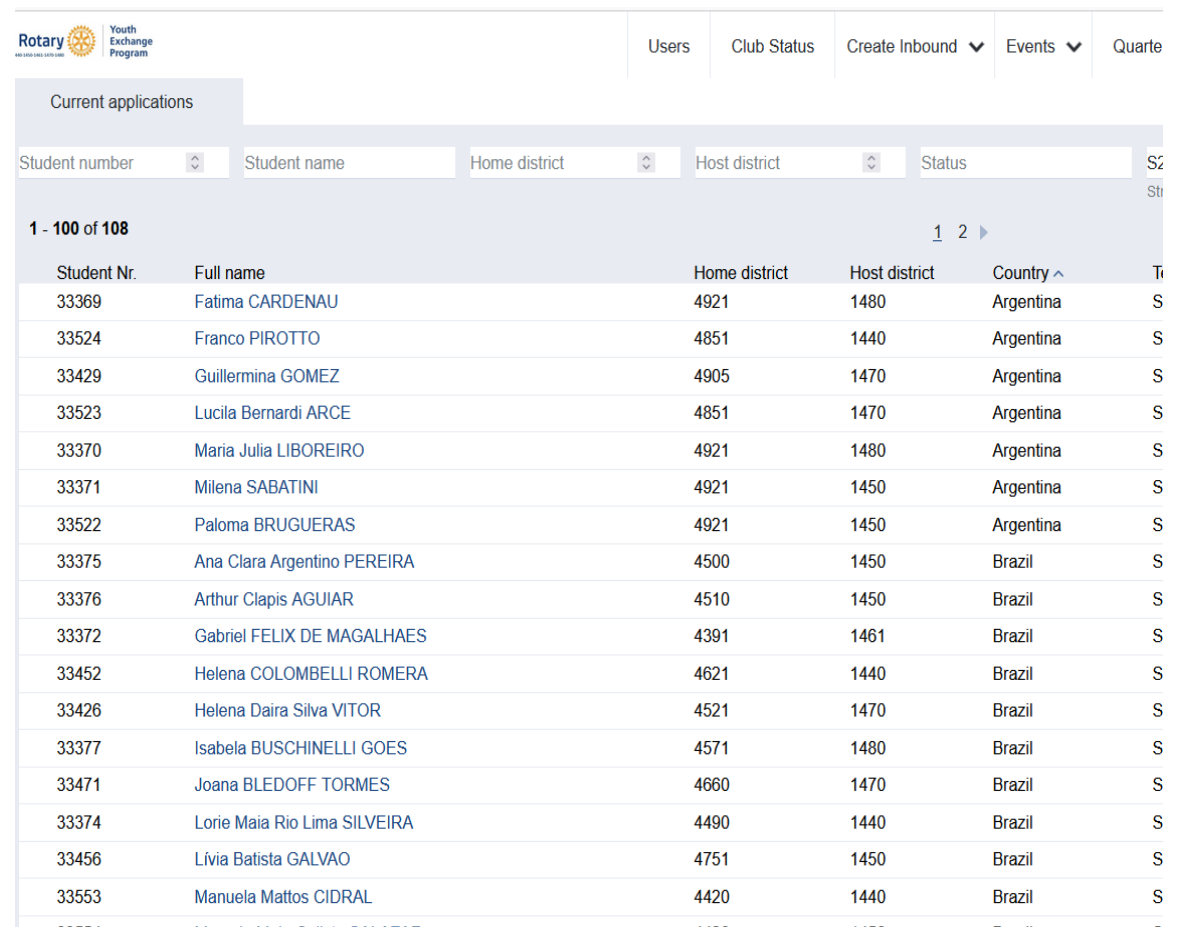

Student Nr.	Full name	Home district	Host district	Country	Status
33369	Fatima CARDENAU	4921	1480	Argentina	S
33524	Franco PIROTTI	4851	1440	Argentina	S
33429	Guillermina GOMEZ	4905	1470	Argentina	S
33523	Lucila Bernardi ARCE	4851	1470	Argentina	S
33370	Maria Julia LIBOREIRO	4921	1480	Argentina	S
33371	Milena SABATINI	4921	1450	Argentina	S
33522	Paloma BRUGUERAS	4921	1450	Argentina	S
33375	Ana Clara Argentino PEREIRA	4500	1450	Brazil	S
33376	Arthur Clapis AGUIAR	4510	1450	Brazil	S
33372	Gabriel FELIX DE MAGALHAES	4391	1461	Brazil	S
33452	Helena COLOMBELLI ROMERA	4621	1440	Brazil	S
33426	Helena Daira Silva VITOR	4521	1470	Brazil	S
33377	Isabela BUSCHINELLI GOES	4571	1480	Brazil	S
33471	Joana BLEDOFF TORMES	4660	1470	Brazil	S
33374	Lorie Maia Rio Lima SILVEIRA	4490	1440	Brazil	S
33456	Livia Batista GALVAO	4751	1450	Brazil	S
33553	Manuela Mattos CIDRAL	4420	1440	Brazil	S
33554	Marcia Melo Galvão GALVAO	4420	1450	Brazil	S

Databasen

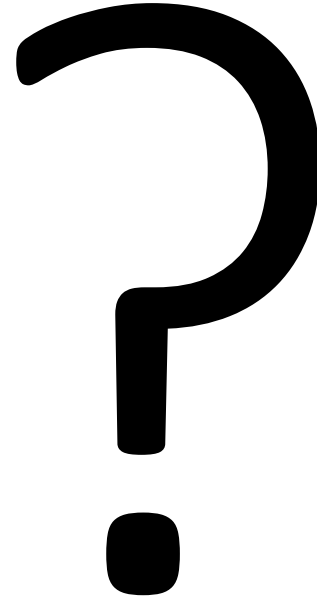

Formålet var at give YEO en orientering om Organisation, rammer og ansvar for ungdomsudvikling, status, og perspektiver på fremtiden